

Age Range: 1-1/2 TO 4 YRS.  
 Weight Limit: 50 LBS.  
 Surfaces: Hard  
 Intro: 1991  
 Warranty: 90 Days Vehicle  
 6 Months Battery

# 73241-9993 / 84620 STATE TROOPER®

TYPE H 6 VOLT

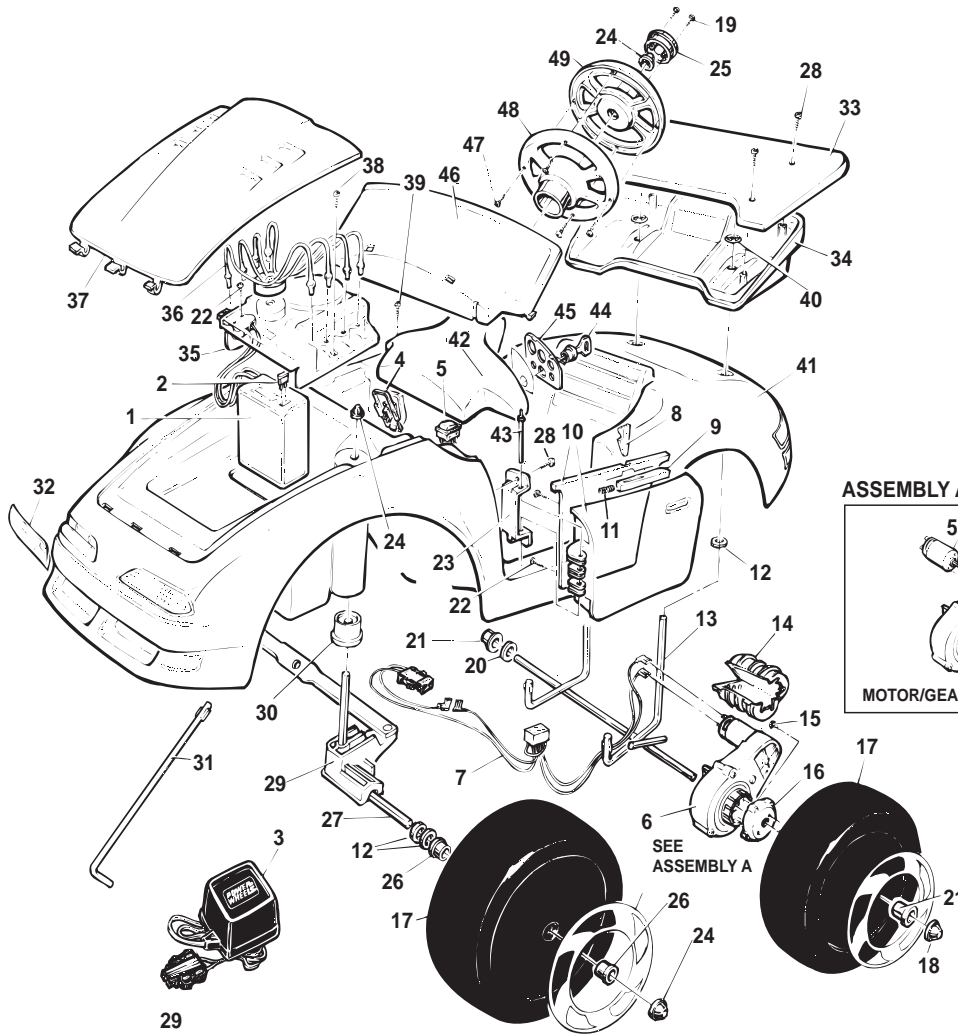

ASSEMBLY A

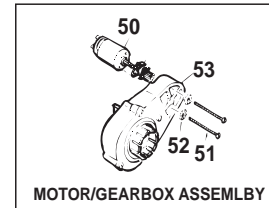

Rev. 11/21/03

Item No.	Description	Part No.	Qty.	Item No.	Description	Part No.	Qty.	Item No.	Description	Part No.	Qty.
1	Battery, Green Type H	00801-1234	1	23	<del>Door Hinge Support</del> (N/A)	80018-0083	1	44	<del>Key/Housing Assembly</del> (N/A)	80001-0082	1
2	25 amp Fuse	0801-0151	1	24	.354 Cap Nut (Black)	0801-0604	5	45	<del>Dash Cover Plate</del> (N/A)	80016-0022	1
3	Charger, 6 Volt Type H	00801-0975	1	25	Steering Wheel Cap	74550-2729	1	46	<del>Windshield</del> (N/A)	80063-0007	1
4	<del>Footboard Assembly</del> (N/A)	80023-0012	1	26	Front Axle Bushing	74770-2539	4	47	#6 x 1/2" Phillips Screw	0801-0222	4
5	Control Switch	80014-0073	1	27	Front Axle	73241-4509	2	48	<del>Steering Wheel Base</del> (N/A)	80056-0009	1
6	<u>3A Motor/Gearbox Assy</u> (N/A)	74510-9519	1	28	#10 x 3/4" Screw	0801-0309	5	49	<del>Steering Wheel Cover</del> (N/A)	80056-0010	1
7	<u>Wiring Harness</u> N/A	<u>80064-0028</u>	1	29	<del>Steering Linkage</del> (N/A)	80055-0019	1	50	<u>Motor</u> N/A	<u>74510-0640</u>	1
8	<del>Door Latch Trigger</del> (N/A)	80018-0084	1	30	Post Bushing	74770-2669	2	51	<u>Motor Bolts</u>	<u>0801-0269</u>	2
9	<del>Door Latch</del> (N/A)	80018-0082	1	31	<del>Steering Column</del> (N/A)	80054-0017	1	52	<u>Star Washer</u> N/A	<u>0801-0330</u>	2
10	<del>Inner/Outer Door Set</del> (N/A)	80018-0085	1	32	<del>Headlight Lens Set</del> (N/A)	80030-0018	1	53	<u>3A Gearbox</u>	<u>74580-9269</u>	1
11	<del>Door Latch Spring</del> N/A	76822-4549	6	33	<del>Spoiler Cover</del> (N/A)	80001-0146	1	<b>PARTS NOT SHOWN</b> <del>.187 Retainer For Trigger Mechanism</del> (N/A) 78480-2249 2 <del>Traction Band</del> (N/A) 80001-0123 1 <del>Wire Harness Fastener</del> (N/A) 0801-0311 1 <del>1-x-2 Connector Clip</del> (N/A) 80001-0096 2 <del>Decal Sheet (Vinyl)</del> (N/A) 80017-0064 1 <del>Decal Sheet (Mylar)</del> (N/A) 80017-0025 1 <del>Literature Bag</del> (N/A) 80044-0199 1			
12	5/16" Washer	0801-0253	1	34	<del>Spoiler Base</del> (N/A)	80001-0145	1				
13	<del>Rear Axle Assembly</del> (N/A)	80046-0014	1	35	<del>Pretend Engine</del> (N/A)	74771-2119	1				
14	<del>Motor Cover</del> (N/A)	76803-2489	1	36	<del>Pretend Engine Plug Wires</del> (N/A)						
15	#10 x 1/2" Screw	0801-0255	1	37	<del>Hood</del> (N/A)	78480-2129	1				
16	Wheel Driver	73233-2239	1	38	#8 x 7/8" Trusshead Screw	80031-0017	1				
17	<del>Wheel</del> (N/A)	80062-0012	4	39	#8 x 3/4" Plascrow	0801-0223	2				
18	.437 Cap Nut (Black)	0801-0226	2	40	<del>.354 Retainer w/o Body</del> (N/A)	0801-0252	2				
19	<del>Screw, Plastilock 1"</del> (N/A)	0801-0224	2	41	<del>Body</del> (N/A)	80005-0083	1				
20	7/16" Washer	0801-0196	1	42	<del>Dashboard</del> (N/A)	80016-0021	1				
21	Rear Axle Bushing	74550-2689	3	43	<del>3/4" Rivet</del> (N/A)	0801-0194	1				
22	#8 x 1/2" Phillips Plascrow	0801-0202	5								

(N/A) = Not Available

**Bold and Underlined parts are to be purchased and installed by Service Centers only. These items may not be sold directly to consumers by Service Centers or Fisher-Price.**

